CONTINUING PROFESSIONAL EDUCATION SERIES

Strategic Automation: Agentic AI Platform Applications for SMBs and Accounting

K2 Enterprises
USA Division
www.k2e.com

K2 Canada, Inc
Canada Division
www.k2e.ca

Copyright © 2026, by K2 Enterprises and K2E Canada Inc. All rights reserved.

All rights reserved. No part of this publication may be reproduced or transmitted in any form without the express written consent of:

K2 Enterprises

1905 W. Thomas St., Suite D #363
Hammond, LA 70401-2901
Phone: 985.542.9390
Email: **info@k2e.com**

K2E Canada Inc.

174 Brewer Court
Burlington, Ontario, L7L4G4
Phone: 905-746-1581
Email: **caroline@k2e.ca**

You may email requests to reproduce or transmit to **info@k2e.com** or **caroline@k2e.ca**. You may also obtain additional information on the web at **www.k2e.com** or **www.k2e.ca**.

The use of trade names and trademarks in these materials does not convey endorsement of these vendors or products. All trade names and trademarks used in these materials are the property of their respective owners. Any abbreviations used herein are solely for the reader’s convenience and do not constitute any intent to compromise trademarks.

The statements in these materials about specific companies or specific hardware and software products should in no way be misconstrued as statements of fact but rather are opinions of the authors and K2 Enterprises and K2 Canada Inc. We take great care in providing views that we think will be useful in helping our participants make informed decisions. K2 Enterprises and K2 Canada Inc. reserve the right to independently evaluate companies' merits and the hardware and software products referenced in our seminars and conference presentations.

K2 Enterprises and K2 Canada Inc. make no representations or warranties regarding the contents of these materials and disclaim any implied warranties of merchantability or fitness for any particular purpose. The contents of these materials are subject to change without notice.

CONTRIBUTORS: The shareholders, associates, and staff of K2 Enterprises and K2 Canada Inc. contributed to producing these materials.

INTRODUCTION

Three Rules of this Seminar

1 **There Are No Dumb Questions**

Please ask questions if you need further explanation. We welcome your questions and will do our best to provide accurate and meaningful answers.

2 **Obtain the Information for Which You Came**

If you have a specific interest in a topic, please let us know. If your topic is not part of the course materials, we will do our best to accommodate your request. Your instructor is anxious to meet your needs.

3 **Share and Share-Alike**

Your instructor is here to share relevant information about the course. We hope that you will be willing to do the same. If you have helpful tips or experiences, please share them with the other participants and us.

Course Development

The shareholders, associates, and staff of K2 Enterprises and K2E Canada Inc. developed this course and the related course materials. We aim to deliver high-quality educational practices that help you use and understand the tools and concepts discussed in this session more effectively.

We designed our course presentation style for busy professionals. Through numerous short case studies and feature reviews, we deliver concise, easy-to-understand, easy-to-absorb information.

To maximize your time and the value of attending this course, we have carefully filtered out trivial and obscure features. Our goal is not to cover every keystroke and menu option, but to provide a fast-paced course that focuses on state-of-the-art information technology and how it can benefit you and your staff.

About K2 Enterprises

For over three decades, our team members have delivered more than 45,000 technology-focused seminars, webinars, and conferences worldwide. To stay on top of technology, our team members read numerous technology trade magazines, attend conferences, and speak with technology companies each year to stay current with the latest information for our courses. Also, we experience everything we teach and recommend to our audiences.

Our Mission Statement

> K2 aims to develop and deliver the highest-quality technology seminars and conferences for business professionals. We work cooperatively with professional organizations such as state CPA societies, associations of Chartered Professional Accountants, and technology vendors. We make every effort to maintain high integrity, family values, and friendship among all involved.

Our Instructional Team

For a complete listing of instructors and bios, please visit:

K2 USA Contacts

- **K2 Enterprises Portal**
- **Instructors & Bios**

K2 Canada Contacts

- **K2E Canada Inc. Portal**
- **Instructors & Bios**

THE K2 SEMINAR CURRICULUM

Full-day Seminars

- K2’s Advanced Excel
- K2’s Business Intelligence, Featuring Microsoft’s BI Tools
- K2’s Case Studies In Fraud And Technology Controls
- K2’s Excel Best Practices
- K2’s Excel Essentials For Staff Accountants
- K2’s Excel PivotTables For Accountants
- K2’s Excel Tips, Tricks, And Techniques
- K2’s Next Generation Excel Reporting
- K2’s QuickBooks For Accountants
- K2’s Internal Controls, Security, and Fraud Prevention
- K2’s Technology For CPAs – Don’t Get Left Behind

Half-day Seminars

- K2’s AI For Accounting & Financial Pros
- K2’s Best Word, Outlook, & PowerPoint Features
- K2's Better Productivity Through AI and Automation
- K2’s Case Studies In Fraud & Controls
- K2’s Data Analytics For Accountants & Auditors
- K2’s Ethics And Technology
- K2’s Excel Charting And Visualizations
- K2’s Internal Controls In QBO Environments
- K2’s Improving Productivity With M365
- K2’s Mastering Advanced Excel Functions
- K2’s Microsoft Teams
- K2’s Securing Your Data: Practical Tools
- K2’s Technology Update
- K2’s Top PDF Features You Should Know

ON-SITE & CORPORATE TRAINING

Working cooperatively with state CPA organizations and associations of Chartered Professional Accountants, we are pleased to offer all our seminars and conference sessions as on-site training opportunities. On-site training provides companies of all sizes with three key benefits:

Customization

K2 can customize the content of all on-site training events to meet your organization's specific needs. For example, we can combine selected parts of existing courses into a focused learning experience, or develop custom elements from the ground up.

Cost Savings

For organizations of all sizes, on-site training provides significant cost savings compared to public training venues. In addition to reduced registration fees, savings materialize directly by dropping travel burdens and minimizing time away from the office.

Convenience

Because you select your on-site training event's date, time, and location, it seamlessly pairs with internal staff meetings, retreats, and custom corporate settings to maximize participant value.

To schedule an on-site training event, please reach out to us:

caroline@k2e.com

caroline@k2e.ca

WEB-BASED TRAINING & RESOURCES

K2 offers web-based CPE and CPD to accounting and business professionals throughout the United States and Canada. K2’s award-winning instructors deliver two-, four-, and eight-hour webinars on numerous technology-focused topics.

Additionally, K2 provides on-demand training. On-demand courses offer you the advantage of receiving top-quality training at a time and location that fits your busy schedule. You can start a class today and complete it in the future.

Primary Web Resources

Access our various dedicated digital publications and portals online for continuous training and industry reviews:

K2 Portals

Access dynamic CPE updates, technology tips and informative articles.
k2e.com / k2e.ca

CPA Firm Tech

Public accounting specialized technical news, hardware reports, & Cloud structures.
cpafirmtech.com

Accounting Software World

Reviews of accounting configurations, ERP matches, and service software sheets.
accountingsoftwareworld.com

Totally Paperless

Guides on hardware processing, document management transitions, & digital workflow steps.
totallypaperless.com

Table of Contents

Introduction 11
- Strategic Automation: Agentic AI Platform Applications for SMBs and Accounting 11
- Learning Objectives 11
- Today's Presentation 12
- Stephen M. Yoss, MS, CPA 12
- Devmatics, LLC 13
- Disclaimer & Legal Notice 13

Agentic Architectures 14
- Getting Started with Agentic Architectures 14
- From Content Generation to Autonomous Action 14
- Passive Chat or Active Agents 15
- Inside an AI Agent 15
- Iterative Reasoning: How the Loop Works 16
- Case Study: An Autonomous Bookkeeper 16
- Agentic AI vs. Traditional RPA 17
- When to Choose Agents 17
- Designing Multi-Agent Workflows 18
- How the Tax Research Squad Works 18
- Where Agent Orchestration Breaks 19
- Agentic Systems in Practice 19
- Clearing Up Agent Myths 20
- What Good Agentic Deployment Looks Like 20
- Laying Your Agentic Groundwork 21

Data Connectivity 21
- Putting Your Firm Data to Work 21
- Limits of Generic AI 22
- How RAG Actually Flows 22
- Semantic Search 23
- Semantic Search Visualized 23
- RAG at Work: A Real Scenario 24
- From Paper Chaos to Clean JSON 24
- Extraction Accuracy: LLMs vs. Traditional OCR 25
- Model Context Protocol (MCP), Plainly 25
- MCP Illustrated 26
- Data Connectivity Pitfalls to Watch For 26
- APIs: Putting Hands on Agents 27
- QuickBooks API: Posting Journal Entries 27
- Locking Down Your Agentic Data Pipeline 28
- Putting Your Data Pipeline to Work 28

Agentic Workflow Automation Examples 29
- Agent-Driven Workflow Automation in Action 29
- How an Autonomous Onboarding Agent Is Built 29

Table of Contents

- Onboarding Flow: Intake to CRM 30
- Hypothetical: A 24-Hour Onboarding Sprint 30
- KYC and AML Automation 31
- KYC Agent Decision Points 31
- Compliance Tools Agents Rely On 32
- AI-Driven Engagement Letter Negotiation 32
- Clause Selection: Agent or Template? 33
- Common Missteps in Document Request Orchestration 33
- Keeping Follow-Ups Under Control 34
- Agentic Workflow Rollout Plan 34

Risk and Governance 35

- Risk, Oversight, and Control 35
- Managing Risk in Agentic AI 35
- Human-in-the-Loop Governance Defined 36
- HITL Example: Reviewing a Suspicious Transfer 36
- Reducing Risk in Autonomous Agents 37
- Agentic Audit Trail, Explained 37

Client Advisory Services 38

- Scaling Proactive Client Advisory 38
- The Move to Real-Time Advisory 38
- Setting Autonomous Decision Triggers 39
- Advisory Monitoring in the Real World 39
- Continuous Monitoring vs. The Monthly Close 40
- Guardrails for Autonomous Advisory Alerts 40
- How Clients and Advisors See It 41
- How We Measure Success in Agentic Advisory 41

Tool Integration 42

- Practical Ways to Integrate Your Software Stack 42
- The Agent Stack for Non-Developers 42
- How iPaaS Works Visualized 43
- Picking Your Agentic Starting Point 43
- Picking Your Agentic Starting Point 44
- Where iPaaS Tools Fit 44
- Where iPaaS Tools Fit 45
- Decision Criteria for Tool Selection 45
- Common Integration Traps in Accounting Workflows 46
- Red Flags in Broken Workflows 46
- Security Risks & API Guardrails 47
- How Automated Firms Actually Mature 47
- Tool Integration Readiness Checklist 48
- Your First 90 Days Getting Agents Live 48

Future Readiness 49

Table of Contents

Scaling the Agent-Driven Accounting Firm 49
Why Billable Hours No Longer Work 49
Continuous Accounting Subscription: A Case Study 50
Traditional Firms vs. Agent-Led Economics 50
Where Your Firm Stands on Automation 51
Common Traps in Model Shifts 51
Handling Pricing Pushback with Clients 52
Strategic Choices: Build, Buy, or Partner 52
How to Get Started 53
Laying the Groundwork for Agentic AI 53
The Agentic Maturity Roadmap 53
Practical Low-Lift AI Projects 54
Case Study: The 1099 Follow■Up 54
Designing the Reach Goal Advisory Agent 55
Agentic Deployment Readiness Checklist 55
Managing Agentic Implementation Tradeoffs 56
Common Early Agent Mistakes 56
Conclusion 57
Today We Discussed 57
Stephen M. Yoss, MS, CPA 57

Strategic Automation: Agentic AI Platform Applications for SMBs and Accounting

Presented By: Stephen M. Yoss, MS, CPA

K2 Enterprises

Copyright 2026, K2 Enterprises, LLC

Learning Objectives

Today's class will discuss

- Define Agentic AI and distinguish its capabilities from standard large language model prompting.
- Identify key Agentic AI platforms and consumer tools such as Claude Desktop and their business applications.
- Analyze specific use cases for Agentic AI within SMB operations and public accounting workflows.
- Evaluate the security, privacy, and ethical risks associated with deploying autonomous AI agents.
- Develop a framework for integrating Agentic AI into existing business systems to enhance productivity and value delivery.



K2 Enterprises

Copyright 2026, K2 Enterprises, LLC

Today's Presentation

Major topics for our presentation

- The Evolution of AI: From Chatbots to Autonomous Agents
- Understanding the Tech Stack: LLMs, Tools, and Reasoning Loops
- Practical SMB Applications: Automating Operations and Customer Service
- Agentic AI in Public Accounting: Audit, Tax, and Advisory Workflows
- Overview of Current Platforms and Consumer Tools (e.g., Claude Desktop, AutoGPT)
- Security and Risk Management in an Agent-Driven Environment
- Strategic Implementation: Building vs. Buying Agentic Solutions



K2 Enterprises

Copyright 2026, K2 Enterprises, LLC

Stephen M. Yoss, MS, CPA

- Founder/Partner at Devmatics: Leads a team building custom software, AI solutions, and specialized integrations designed to solve complex operational problems that off-the-shelf products cannot handle.
- Professional Background: A licensed CPA with over 15 years of experience in public and private accounting. He brings a finance-first, logical approach to every development project.
- Education & Speaking: Authors over 100 continuing education courses and speaks at more than 150 events annually, helping financial professionals and CPAs navigate the intersection of accounting and technology.
- Beyond the Office: Based in Big Bear Lake, California. When not building software, he is a licensed pyrotechnician who designs and manages professional fireworks displays across the United States.
- Learn more about Steve at https://yoss.io



K2 Enterprises

Copyright 2026, K2 Enterprises, LLC

Devmatics, LLC

- **Bespoke Enterprise Software:** Unique, highly functional, and built strictly to your specifications.
- **Workflow & System Integration:** Connecting your fragmented applications into a single, cohesive, and automated engine.
- **AI Implementation:** Building custom AI to handle your most difficult data and automation tasks.
- **Actionable Business Intelligence:** Advanced analytics that empower you to make data-backed decisions.
- **The Bottom Line:** We eliminate manual bottlenecks and build the technology that allows your business to thrive.
- Visit Devmatics at https://devmatics.io



K2 Enterprises

Copyright 2026, K2 Enterprises, LLC

Disclaimer & Legal Notice

- **Intellectual Property:** All third-party trademarks, logos, and brands mentioned or displayed in this presentation are the property of their respective owners. Their inclusion is for identification purposes only and does not imply affiliation, sponsorship, or endorsement.
- **Educational Purpose Only:** The information provided in this presentation is for educational purposes only. It is not intended as professional, business, or investment advice. Participants are urged to perform their own due diligence before implementing or investing in any products or systems discussed.
- **Content & Imagery:** Content and imagery are used under license or via permissible use. All rights remain with the original creators.



K2 Enterprises

Copyright 2026, K2 Enterprises, LLC

What the autonomous worker model means

GETTING STARTED WITH AGENTIC ARCHITECTURES

K2 Enterprises

Copyright 2026, K2 Enterprises, LLC

From Content Generation to Autonomous Action

Shifting from creative chat to real execution

- Generative AI creates content; agentic AI is built to complete complex business goals.
- The Plan-Act-Observe loop lets an agent review its own output and adjust without waiting for you.
- **Traditional AI drafts one email.** An agent can manage the inbox and sort tax documents end to end.
- Moving to agency cuts down the back-and-forth prompts in multi-step professional work.
- Autonomous workers reason through a task and choose the right tools for the job.
- This shift takes your firm from simple digital help to true hands-off operational support.



K2 Enterprises

Copyright 2026, K2 Enterprises, LLC

Passive Chat or Active Agents

Picking the right level of automation

- **Passive Chat** handles quick, one-off questions, while **Active Agents** take on autonomous, multi-step professional work.
- Chat models need steady human prompting; agents run in iterative loops to complete tasks on their own.
- Standard LLMs draft static emails, but agents step in to manage and organize client inboxes.
- With passive tools, you copy and paste. Active agents connect to tools and carry out real-world actions.
- Use chat for simple content creation; bring in agents for complex, high-volume document classification.



K2 Enterprises

Copyright 2026, K2 Enterprises, LLC

Inside an AI Agent

The Brain: Core Reasoning Engine

- Relies on Large Language Models to map out tasks and make logic-driven decisions.

The Tools: Real-World Connections

- Hooks into APIs and browsers to take action beyond the chat window.

The Memory: Context That Sticks

- Keeps track of past interactions and firm data so results stay consistent and professional.

The Controller: Goal-Focused Oversight

- Coordinates each component to make sure the final output aligns with the business objective.

K2 Enterprises

Copyright 2026, K2 Enterprises, LLC

Iterative Reasoning: How the Loop Works

How an agent works through multi-step problems

- **Observation:** The agent spots a balance mismatch by lining up bank records with the internal ledger.
- **Planning:** Next step? Check the vendor portal for the missing invoice.
- **Action:** It uses its integrated tools to log in on its own and pull the exact digital document.
- **Evaluation:** Then it reviews the file to make sure it actually explains the earlier discrepancy.
- **Resolution:** Once the numbers check out, it drafts a reconciliation entry for a human to review and approve.



K2 Enterprises

Copyright 2026, K2 Enterprises, LLC

Case Study: An Autonomous Bookkeeper

A fictional look at agent-driven reconciliation

- During the Q2 2024 close, an agent at Summit Logistics flags a $1,450 balance mismatch.
- Next, it logs into the Zenith Parts portal and pulls the missing invoice to check the numbers.
- The review shows it's just a timing issue, so the agent drafts a resolution for approval.
- Total cycle time: three minutes—saving the controller four hours of manual digging.



K2 Enterprises

Copyright 2026, K2 Enterprises, LLC

Agentic AI vs. Traditional RPA

Picking the right automation approach

Feature	Traditional RPA	Agentic AI
Logic Type	Fixed if-then rules that follow preset steps.	Adaptive reasoning with step-by-step goal planning.
Data Handling	Works best with clean, structured spreadsheets or forms.	Handles messy, unstructured, or ambiguous data.
Error Response	Stops when something unexpected breaks the flow.	Adjusts by reviewing outcomes and correcting course.
Best Use Case	High-volume, repetitive data entry work.	More complex tasks that require judgment, like bank reconciliations.

K2 Enterprises

Copyright 2026, K2 Enterprises, LLC

When to Choose Agents

How to decide on automation upgrades

- **Data Structure:** Turn to agents when your inputs are messy—think unstructured PDFs or handwritten notes.
- **Task Complexity:** Use agent-style reasoning for multi-step work that calls for judgment, not just basic data entry.
- **Error Tolerance:** Lean on agents in workflows where catching and fixing their own mistakes keeps things from breaking.
- **Maintenance Burden:** Ask whether fragile, high-maintenance RPA scripts should give way to flexible, goal-driven AI models.
- **Contextual Nuance:** Bring in agents when success depends on reading client history or intent correctly.
- **Operational ROI:** Put agents on high-value advisory work where human-like reasoning genuinely moves the needle.



K2 Enterprises

Copyright 2026, K2 Enterprises, LLC

Designing Multi-Agent Workflows

Creating focused autonomous teams

- Multi-agent orchestration brings together specialized models to tackle complex, high-stakes professional problems.
- Clear roles—like "The Auditor" or "The Preparer"—raise the bar on accuracy and catch mistakes earlier.
- A manager agent serves as the coordinator, handing off specific sub-tasks to the right worker agents.
- Focused roles reduce generalist mistakes by keeping each model in its own narrow lane.
- Chained workflows mean every output gets a structured review before it's considered done.
- A modular setup lets you swap or upgrade individual agents without breaking the whole system.



K2 Enterprises

Copyright 2026, K2 Enterprises, LLC

How the Tax Research Squad Works

The Orchestrator: Manager Agent

- Takes in the client's question and maps out the step-by-step research plan.

The Investigator: Research Agent

- Digs through tax codes and legal databases to pull the right primary sources.

The Gatekeeper: Reviewer Agent

- Checks findings against current compliance rules and flags any technical gaps.

The Communicator: Writer Agent

- Turns verified research into a clear, professional memo ready for client review.

Human-in-the-Loop Approval

- Final oversight makes sure the automated chain meets firm standards.

K2 Enterprises

Copyright 2026, K2 Enterprises, LLC

Where Agent Orchestration Breaks

Common mistakes to sidestep

- **Logic Loops:** Skip clear exit conditions and your agents will spin in circles, quietly driving up API costs.
- **Overbuilt Chains:** When agent sequences get too complicated, messages get garbled and you start seeing hallucinated data passed around.
- **Blurry Personas:** If you don't define roles like "The Auditor," expect generic mistakes and weaker outputs.
- **Too Much Autonomy, Too Soon:** Pull human oversight early and you risk compliance issues and technical errors no one has verified.



K2 Enterprises

Copyright 2026, K2 Enterprises, LLC

Agentic Systems in Practice

How the market runs autonomous work

- With GitHub Copilot Workspace, developers can hand agents the planning and build-out of full code features.
- At Ramp, autonomous agents sort expenses and flag policy violations as transactions happen.
- Brex brings agent-driven workflows into tax mapping and global reimbursements for business customers.
- Intercom's Fin agent steps into support queues, searches help centers, and resolves complex user issues on its own.
- Salesforce Agentforce gives companies agents that manage customer relationships and keep sales pipelines moving.
- The Devin platform acts like an autonomous software engineer, fixing bugs and deploying applications end to end.



K2 Enterprises

Copyright 2026, K2 Enterprises, LLC

Clearing Up Agent Myths

Fixing misconceptions about AI agents

- **Myth:** Agents run on their own. **Reality:** They still need smart human oversight to stay accurate and accountable.
- **Myth:** Agents are just fancy chatbots. **Reality:** They work through multi-step tasks using iterative reasoning, not simple back-and-forth replies.
- **Myth:** Good data is optional. **Reality:** Without grounded, proprietary data, agents will hallucinate in specialized workflows.
- **Myth:** One agent can do it all. **Reality:** Small squads with defined roles produce far better technical results.
- **Myth:** Agents replace professional judgment. **Reality:** They handle the manual work so professionals can focus on high-level advisory.
- **Myth:** You need to code to deploy. **Reality:** No-code platforms let professionals build agents with plain-language instructions.



K2 Enterprises

Copyright 2026, K2 Enterprises, LLC

What Good Agentic Deployment Looks Like

Tracking real workflow impact

- **Faster First Drafts:** You notice a clear drop in the time it takes to produce complex first-pass documents.
- **Accurate Extraction:** The system pulls the right data from messy, unstructured files, cutting down on manual fixes and double-checking.
- **Less Back-and-Forth:** Your team spends far less time chasing clients for missing or incomplete business documents.
- **Reliable Quality:** Outputs meet professional standards, so partners only need a high-level final review.



K2 Enterprises

Copyright 2026, K2 Enterprises, LLC

Laying Your Agentic Groundwork

Practical moves for firm leaders

- Pick one “fuzzy” manual process and pilot it with adaptive reasoning instead of hard-coded rules.
- Move beyond basic chat—coordinate specialized agent squads when technical accuracy really matters.
- Set clear human-in-the-loop checkpoints so accountability stays with your professionals and the final output holds up.
- Ground agents in your firm’s proprietary data to cut down hallucinations in specialized workflows.
- Start with no-code platforms to launch early agents fast, without needing deep technical skills.



Copyright 2026, K2 Enterprises, LLC

Linking agents to proprietary knowledge

PUTTING YOUR FIRM DATA TO WORK

Copyright 2026, K2 Enterprises, LLC

Limits of Generic AI

Bridging the professional data gap

- Most standard models have a built-in cutoff that blocks the latest tax law updates.
- Public AI can't see your firm's private client files or internal 2023 workpapers.
- Generic answers will sometimes make up advice when they can't reach your proprietary firm data.
- Grounding is the bridge that turns a general chatbot into a reliable professional tool.



K2 Enterprises

Copyright 2026, K2 Enterprises, LLC

How RAG Actually Flows

Document Ingestion
- Upload your firm's raw files—tax workpapers, manuals, and internal docs—into the processing pipeline.

Data Embedding
- Translate that text into numerical vectors that reflect the real meaning behind professional terms.

Vector Database Storage
- Store and index those vectors in a purpose-built database so the system can retrieve the right context fast.

Semantic Search Retrieval
- When someone asks a question, the system searches for document snippets that match the user's intent.

Prompt Augmentation
- Add the retrieved facts to the user's question so the agent stays grounded in your firm's reality.

Verified Answer Generation
- Return a technically sound answer based only on the firm-specific context provided.

K2 Enterprises

Copyright 2026, K2 Enterprises, LLC

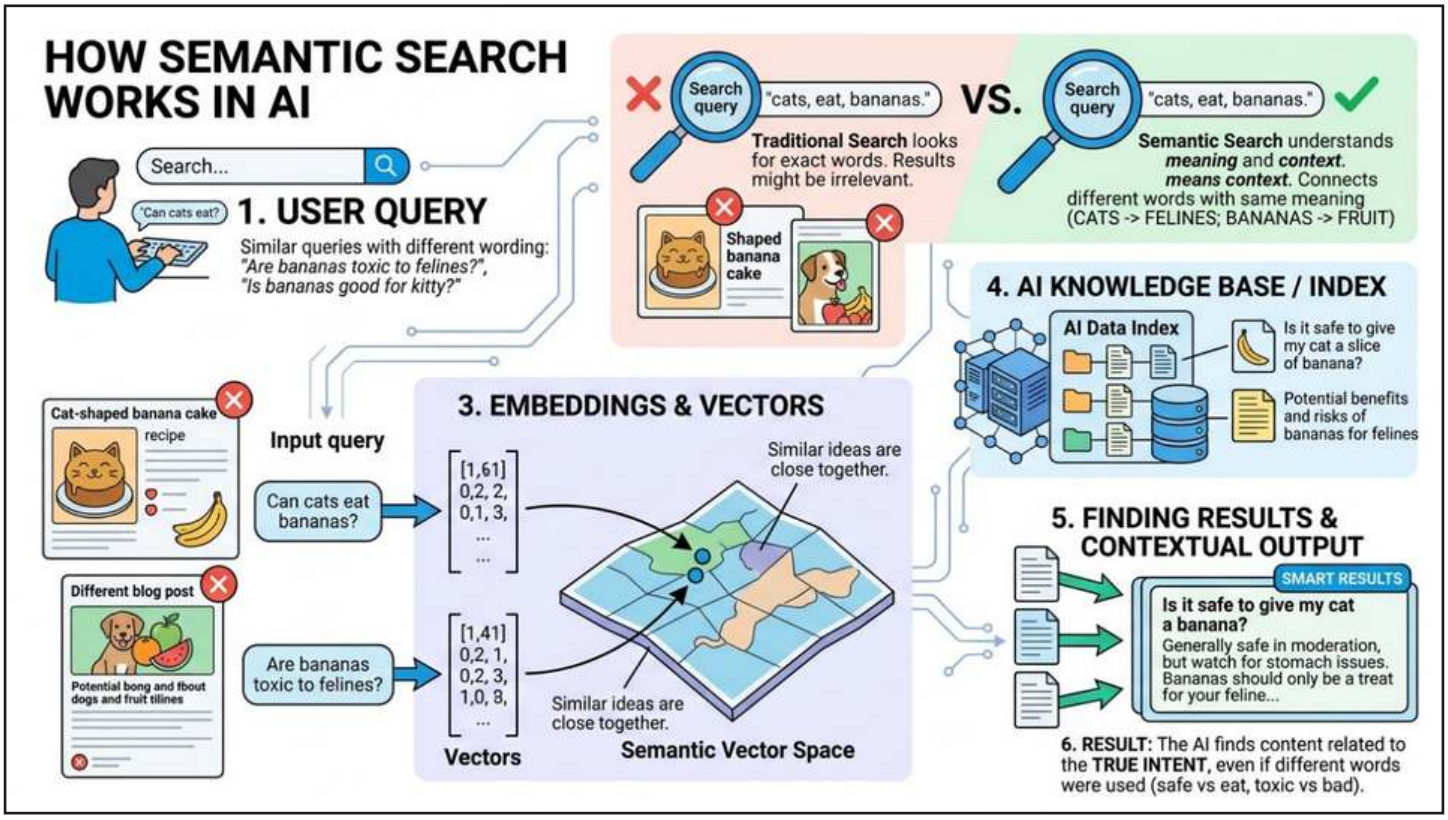
HOW SEMANTIC SEARCH WORKS IN AI
Search...
"Can cats eat?
1. USER QUERY
Similar queries with different wording:
"Are bananas toxic to felines?",
"Is bananas good for kitty?"
Search query
"cats, eat, bananas."
Traditional Search looks for exact words. Results might be irrelevant.
Shaped banana cake
VS.
Search query
"cats, eat, bananas."
Semantic Search understands meaning and context. means context. Connects different words with same meaning (CATS -> FELINES; BANANAS -> FRUIT)
4. AI KNOWLEDGE BASE / INDEX
AI Data Index
Is it safe to give my cat a slice of banana?
Potential benefits and risks of bananas for felines
Cat-shaped banana cake
recipe
Input query
Can cats eat bananas?
Different blog post
Potential bong and fbout dogs and fruit tilines
Are bananas toxic to felines?
3. EMBEDDINGS & VECTORS
[1,61] 0,2, 2, 0,1, 3, ...
[1,41] 0,2, 1, 0,2, 3, 1,0, 8, ...
Vectors
Similar ideas are close together.
Similar ideas are close together.
Semantic Vector Space
5. FINDING RESULTS & CONTEXTUAL OUTPUT
SMART RESULTS
Is it safe to give my cat a banana?
Generally safe in moderation, but watch for stomach issues. Bananas should only be a treat for your feline...
6. RESULT: The AI finds content related to the TRUE INTENT, even if different words were used (safe vs eat, toxic vs bad).

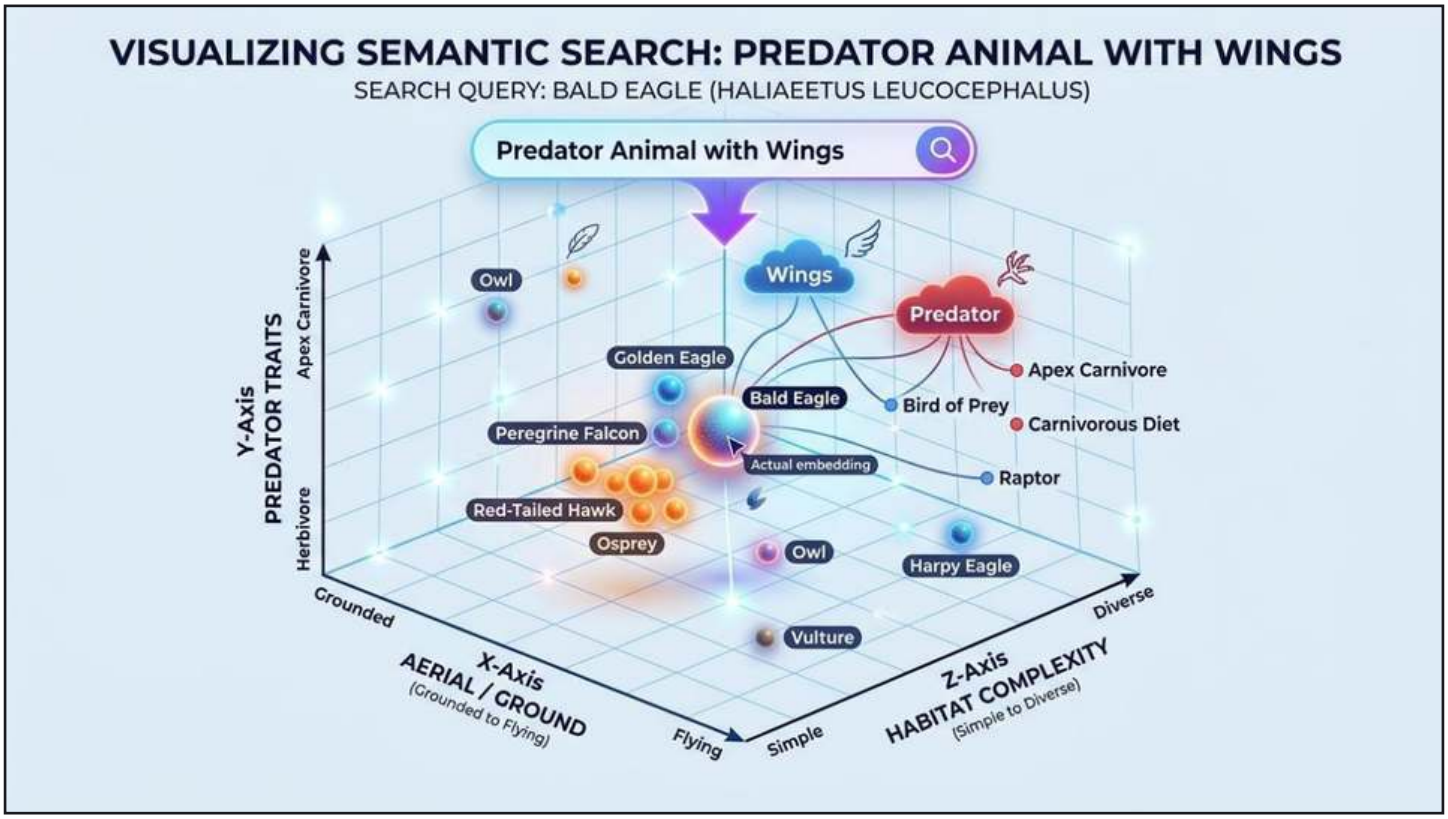
VISUALIZING SEMANTIC SEARCH: PREDATOR ANIMAL WITH WINGS
SEARCH QUERY: BALD EAGLE (HALIAEETUS LEUCOCEPHALUS)
Predator Animal with Wings
Y-Axis
PREDATOR TRAITS
Apex Carnivore
Herbivore
X-Axis
AERIAL / GROUND
(Grounded to Flying)
Grounded
Flying
Z-Axis
HABITAT COMPLEXITY
(Simple to Diverse)
Simple
Diverse
Owl
Wings
Predator
Golden Eagle
Apex Carnivore
Bald Eagle
Bird of Prey
Peregrine Falcon
Carnivorous Diet
Actual embedding
Raptor
Red-Tailed Hawk
Osprey
Owl
Harpy Eagle
Vulture

RAG at Work: A Real Scenario

Finding answers in internal tax files

- A CPA at Sterling Financial asks the agent to track down specific foreign tax credits.
- The agent combs through a 500-page internal audit manual using vector store search to zero in fast.
- In about two seconds, it surfaces the exact paragraph covering the technical compliance requirements.
- The agent returns a precise citation—saving roughly forty-five minutes of manual digging.
- Audit managers at Sterling confirm the tighter technical grounding cut research time by ninety percent.



K2 Enterprises

Copyright 2026, K2 Enterprises, LLC

From Paper Chaos to Clean JSON

Replacing manual entry with smart data extraction

- Structured extraction finds and labels the important details buried in messy documents, like non-standard vendor invoices.
- Large Language Models (LLMs) read the document in context and map the right data to the correct accounting codes.
- **Traditional OCR breaks when formats change.** LLMs handle new layouts without needing custom templates.
- Turning raw text into structured JSON lets the data move straight into your firm's core ledger systems.
- Cut manual data entry, cut processing time. The ROI shows up quickly.
- With clean, reliable inputs in place, agents can take on more advanced bookkeeping work without babysitting the data.



K2 Enterprises

Copyright 2026, K2 Enterprises, LLC

Extraction Accuracy: LLMs vs. Traditional OCR

Picking the automation tech that actually holds up

Feature	Traditional OCR	LLM-Driven Extraction
Handwriting	Trips up on cursive and messy notes.	Handles handwritten text with strong accuracy.
Context	Spots characters, but doesn't know what they mean.	Understands document intent and how data connects.
Flexibility	Needs a template for every layout.	Works with new formats—no templates required.
Data Output	Spits out raw text that someone has to clean up.	Delivers structured JSON ready for your systems.

K2 Enterprises

Copyright 2026, K2 Enterprises, LLC

Model Context Protocol (MCP), Plainly

Standard for agent interoperability

- The Model Context Protocol (MCP) works like a universal translator for autonomous agent data exchange.
- One agent can securely connect to Google Drive, Slack, and local servers without juggling separate setups.
- With a shared standard, you don't have to build costly custom connectors for every single software app.
- Leaders rely on MCP to keep agents grounded in the same context as they move between business tools.
- A unified protocol trims down the tech stack and makes long-term workflow maintenance far easier.



K2 Enterprises

Copyright 2026, K2 Enterprises, LLC

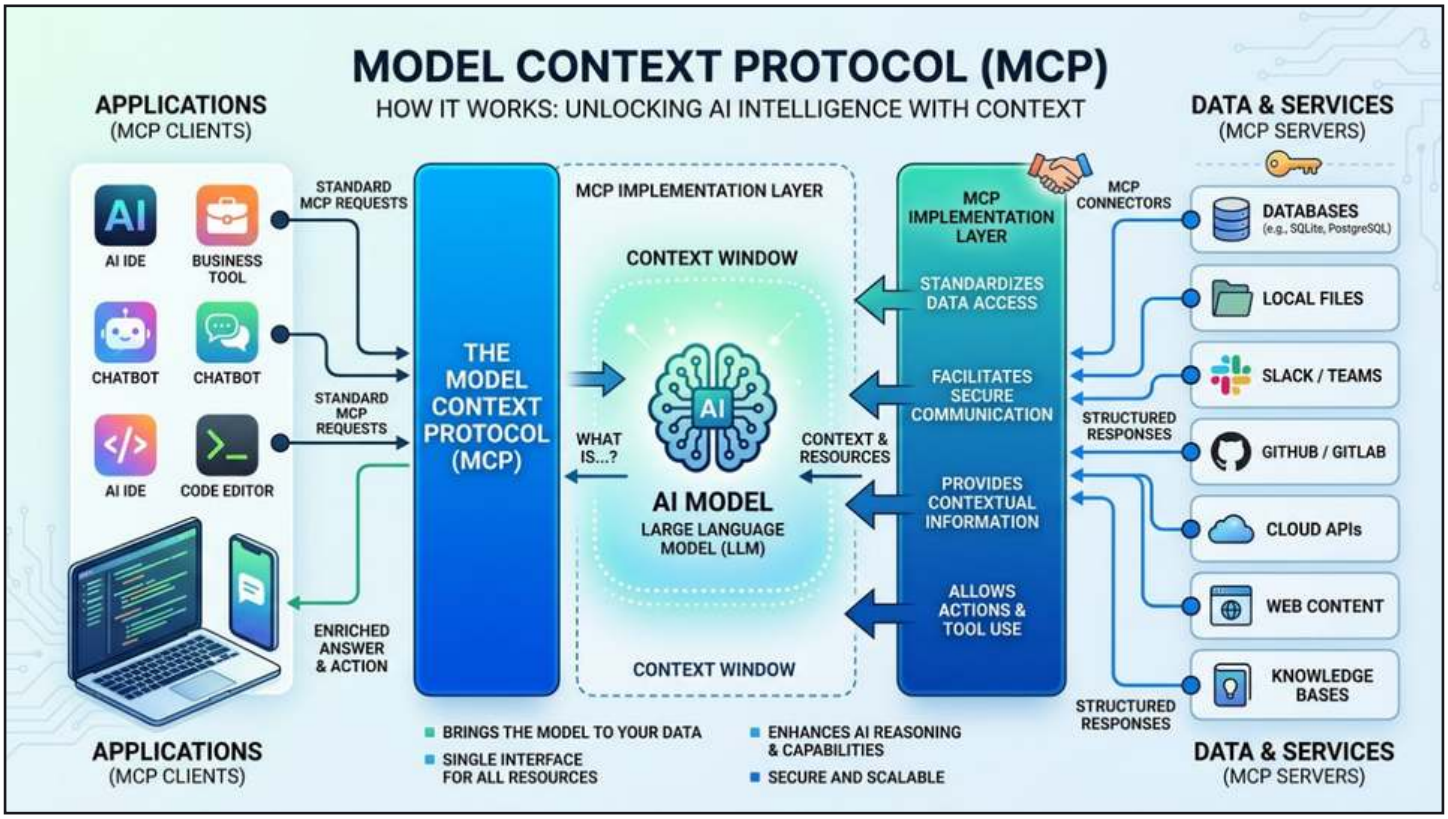

Data Connectivity Pitfalls to Watch For

Keeping your agent setup accurate and trustworthy

- **Loading Irrelevant Data.** Piling non-essential documents into your database creates noise and pushes your agent toward the wrong answers.
- **Not Refreshing Vector Databases.** When data goes stale, your agent starts quoting outdated tax laws and old client workpapers. That's a problem.
- **Poor Document Chunking.** Break up technical text the wrong way and you lose key context, which leads to shaky summaries of dense regulations.
- **Missing Source Metadata.** If document dates and authors aren't captured, the agent can't tell which guidance is current and which isn't.
- **Skipping Row-Level Security.** Without proper access controls, sensitive client information can surface to the wrong users through the agent.



K2 Enterprises

Copyright 2026, K2 Enterprises, LLC

APIs: Putting Hands on Agents

From insight to execution

- Application Programming Interfaces (APIs) are the connectors that let agents carry out real tasks in your systems.
- If RAG is the memory, APIs are the hands—updating your firm's core records where the work actually lives.
- Through the QuickBooks API, agents can create journal entries automatically once extracted invoice data checks out.
- A connection to Xero means your autonomous agents can reconcile accounts without someone keying in data by hand.
- These secure connections move structured information cleanly between the professional software platforms you rely on every day.



Copyright 2026, K2 Enterprises, LLC

QuickBooks API: Posting Journal Entries

Turning agent logic into real ledger entries

- **Purpose.** Connects to QuickBooks Online and posts double-entry journal records straight into the general ledger.
- **Syntax.**POST /v3/company/{companyId}/journalentry with a secure OAuth2 header and a properly structured JSON payload.
- **Arguments.** Requires Line details (Amount, DetailType, AccountRef); DocNumber and PrivateNote are optional metadata.
- **Authentication.** The agent completes a secure OAuth2 handshake to prove it's authorized before the ledger accepts anything.
- **Error Handling.** If a 400 error shows up, the agent checks for missing or invalid fields and corrects the request.
- **Success Response.** Returns a 200 OK status and the unique object ID for the newly created entry.



Copyright 2026, K2 Enterprises, LLC

Locking Down Your Agentic Data Pipeline

Keeping professional risk in check

- **PII Leaks in Vector Stores**
- Client identifiers can slip into your index without anyone noticing. Mask sensitive data automatically before documents are ingested.
- **Unauthorized Data Retrieval**
- Agents might pull the right file for the wrong person. Use row-level security so users only see what they're cleared to see.
- **Model Training Data Exposure**
- Proprietary information can end up feeding public models. Stick with SOC2-compliant providers that enforce zero-retention policies.
- **Prompt Injection Attacks**
- Bad instructions can sneak past basic safeguards. Add strong input validation layers to screen and filter agent commands.



K2 Enterprises

Copyright 2026, K2 Enterprises, LLC

Putting Your Data Pipeline to Work

A practical 90-day roadmap for agentic implementation

- **Days 1–30: Audit and Alignment.** Map your internal data silos and pinpoint the highest-value tax workpapers for your first vector database.
- **Days 1–30: Establish Baselines.** Choose a SOC2-compliant provider and set clear masking rules to protect sensitive client PII.
- **Days 31–60: Pilot and Grounding.** Run a RAG pilot with one client's documents to check retrieval accuracy and confirm proper grounding.
- **Days 31–60: Refine Chunking Strategy.** Tune your document-splitting logic based on pilot feedback so agents keep the right technical context.
- **Days 61–90: Scale and Integrate.** Connect secure API hooks to automate journal entry postings in your primary client ledger.
- **Days 61–90: Performance Review.** Review extraction accuracy and ROI before committing to full firm-wide agentic rollout.

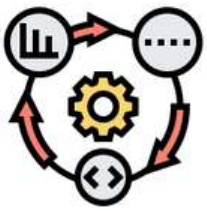

K2 Enterprises

Copyright 2026, K2 Enterprises, LLC

Clearing admin bottlenecks with smart, self-directed logic

AGENT-DRIVEN WORKFLOW AUTOMATION IN ACTION

K2 Enterprises

Copyright 2026, K2 Enterprises, LLC

How an Autonomous Onboarding Agent Is Built

Swapping manual follow-ups for structured reasoning loops

- **The Plan-Act-Observe Loop.** The onboarding agent runs a steady plan–act–check cycle, spotting missing documents and triggering follow-ups on its own.
- **Smart Missing Document Detection.** It reviews intake folders and flags missing 1099s or tax returns—no staff review required.
- **Automatic Client Outreach.** When something's missing, the agent drafts and sends a tailored request to the client right away.
- **Ongoing Intake Folder Checks.** It keeps watching for new uploads and confirms each document is in place before moving things forward.



K2 Enterprises

Copyright 2026, K2 Enterprises, LLC

Onboarding Flow: Intake to CRM

Unstructured Document Intake
- Agents watch email attachments and portal uploads, pulling in raw client files automatically.

Smart Data Extraction
- LLM reasoning pulls key data from messy tax workpapers and 1099s, even when formats vary.

Context-Based Data Checks
- The agent compares extracted details against firm standards to catch technical errors early.

Automatic Missing-Item Follow-Up
- If something doesn't line up, the agent reaches out to the client for the exact missing info.

Structured CRM Sync
- Clean, approved data moves through the API straight into Salesforce or HubSpot to update records.

Folder Ready for Review
- The agent organizes the files and lets the CPA know the client is ready to go.

K2 Enterprises

Copyright 2026, K2 Enterprises, LLC

Hypothetical: A 24-Hour Onboarding Sprint

A fictional look at agent-driven autonomy

- At 5:00 PM, Summit Peak Partners signs a new manufacturing client through its digital portal.
- The onboarding agent kicks in right away, sending an automatic request for the prior year's tax workpapers.
- By 11:00 PM, the client uploads messy PDFs—handwritten notes, inconsistent vendor invoices, the works.
- Overnight, the agent sorts and processes everything, cutting manual data entry time by 85%.
- At 4:00 AM, the system spots a missing 1099 and automatically nudges the client.
- By 9:00 AM, the CPA walks in to a complete workpaper folder and a fully synced CRM.



K2 Enterprises

Copyright 2026, K2 Enterprises, LLC

KYC and AML Automation

Self-running vetting and risk checks

- Autonomous agents connect through secure APIs to query global public databases for real-time compliance checks.
- The system runs PEP screenings by matching client names against international politically exposed person lists.
- Agents validate identity documents through specialized verification APIs to confirm authenticity and current validity.
- High-volume background reviews shift from manual staff effort to ongoing, always-on automated monitoring.
- Risk-aware agents surface only high-confidence outliers for human review, so partners spend time on true exceptions.
- Automated AML checks create a continuous audit trail, strengthening firm-wide regulatory compliance and governance oversight.



K2 Enterprises

Copyright 2026, K2 Enterprises, LLC

KYC Agent Decision Points

Setting clear guardrails for autonomous risk checks

- **Watchlist Name Match.** If a client's name hits a global PEP or sanctions list, send it straight to a partner for review.
- **ID Documentation Doesn't Add Up.** When identity documents fail API authenticity checks, ask the client for manual verification.
- **High-Risk Geographic Origin.** Signals tied to high-AML-risk jurisdictions should kick off an automatic secondary deep-dive search.
- **Expired Identification.** If a client's ID is no longer valid, pause onboarding and notify them right away.
- **Low Data Extraction Confidence.** When extraction confidence drops below 90%, flag the field for staff follow-up.



K2 Enterprises

Copyright 2026, K2 Enterprises, LLC

Compliance Tools Agents Rely On

Linking autonomous logic with trusted compliance platforms

- **Middesk Identity Verification.** Agents call the Middesk API to independently confirm business identities and secretary of state filings.
- **Alloy Decision Orchestration.** When connected to Alloy, an LLM can run complex KYC and AML workflows without constant human handoffs.
- **ComplyAdvantage Real-Time Screening.** Your agent can ping ComplyAdvantage for instant PEP checks and global sanctions list screening.
- **Persona Identity Verification.** Agents trigger Persona's automated ID checks to validate client documents during onboarding.
- **Socure Predictive Risk Scoring.** With Socure integrated, agents evaluate identity fraud risk using predictive models and supporting data.



K2 Enterprises

Copyright 2026, K2 Enterprises, LLC

AI-Driven Engagement Letter Negotiation

Using practical logic for legal scoping

- **Reading What the Client Really Means.** Agents analyze plain-language requests to decide whether the client needs a full audit or a review, based on what they're actually asking for.
- **Smart Clause Selection.** The system pulls the right legal language from a firm-approved library, aligning the wording to the defined service level.
- **Fees That Match the Scope.** Agents calculate and insert the correct pricing tier by tying the agreed scope to standardized firm benchmarks.
- **Negotiation Within Clear Guardrails.** Chatbots handle early clarification questions and adjust non-critical terms, keeping things moving without pulling in a partner too soon.



K2 Enterprises

Copyright 2026, K2 Enterprises, LLC

Clause Selection: Agent or Template?

How static templates stack up against dynamic legal scoping

Feature	Traditional Template	Agentic Clause Library
Selection Speed	Manual searching and copying between documents.	Automatic clause matching in seconds.
Scoping Logic	Fixed choices that rely on human judgment.	Built-in reasoning interprets client needs.
Personalization	Standard language reused for most clients.	Adjusts wording based on context.
Accuracy	Chance of pulling outdated versions.	Stays aligned with current firm standards.
Outcome	Slower drafting with heavy admin lift.	Faster, more precise engagement letters.

K2 Enterprises

Copyright 2026, K2 Enterprises, LLC

Common Missteps in Document Request Orchestration

How to avoid the usual traps in automated follow-ups

- **Not Checking What Was Actually Uploaded.** Assuming any file upload means compliance often leads to processing the wrong documents—and painful delays during tax season.
- Rigid, One-Size-Fits-All Reminders. When you ignore how clients actually respond, you risk irritating high-value accounts and straining relationships with too many automated nudges.
- Tone-Deaf, Robotic Messaging. Sending the same stiff language no matter the client's mood creates friction and drives more issues back to your team for manual cleanup.
- **Assuming Universal Folder Access.** If the agent doesn't have the right credentials, secure portals will quietly break the workflow and stall the process.
- **Blind Trust in Low Confidence Scores.** Letting shaky extraction data flow straight into workpapers introduces avoidable errors and puts audit quality at risk.
- **No Partner-Set Frequency Limits.** Without clear caps on outreach, automated follow-ups can feel pushy—especially during peak busy periods.



K2 Enterprises

Copyright 2026, K2 Enterprises, LLC

Keeping Follow-Ups Under Control

Managing autonomous outreach without straining client relationships

- **Annoying High-Value Clients.** Too many or poorly timed nudges can strain trusted relationships; set partner-defined frequency caps to keep outreach in check.
- **Off-Tone Communication.** Repetitive, robotic requests create friction during sensitive moments; use sentiment-aware drafting to adjust the message in real time.
- **Stalled Document Workflows.** When agents lack the right portal credentials, automation quietly breaks; confirm secure API or credential handshakes upfront.
- **Incorrect Data Ingestion.** Accepting low-confidence document extractions at face value invites errors; route low-confidence scores to human review.



K2 Enterprises

Copyright 2026, K2 Enterprises, LLC

Agentic Workflow Rollout Plan

A 90-day roadmap to autonomous onboarding

- Days 1–30: Pilot and Set the Baseline
- Pick one painful document-chasing process and measure how much manual time it actually takes today.
- Map the initial "Plan–Act–Observe" logic and agree on clear outreach frequency caps with partners.
- Days 31–60: Build and Tighten
- Plug in document extraction tools and connect the agent to your firm's CRM through secure APIs.
- Run a closed pilot with straightforward clients to fine-tune sentiment-aware drafting and extraction accuracy.
- Days 61–90: Expand and Lock In
- Extend autonomous workflows to cover KYC and AML vetting using dedicated compliance API connections....



K2 Enterprises

Copyright 2026, K2 Enterprises, LLC

Audit-ready and ethically grounded

RISK, OVERSIGHT, AND CONTROL

K2 Enterprises

Copyright 2026, K2 Enterprises, LLC

Managing Risk in Agentic AI

Practical guardrails for autonomous professional workflows

- **Unintended Action Cascades.** When agents string together multiple API calls, they can fall into recursive logic loops that quietly inflate transaction costs.
- **Reasoning and Logic Hallucinations.** Agents may confidently act on flawed legal or tax interpretations; ground their reasoning in firm-approved reference documents.
- **Permission and Privilege Escalation.** Wide API access can let agents slip past standard internal controls; stick to the principle of least privilege.
- **Data Exposure through External Models.** Sending sensitive client files to public LLMs creates real leakage risk; rely on private, enterprise-grade instances instead.
- **Loss of Professional Accountability.** If we lean too heavily on autonomous outputs, the CPA's duty of care weakens; keep final human sign-offs in place.

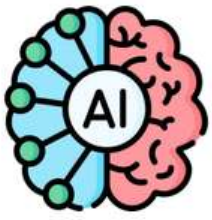

K2 Enterprises

Copyright 2026, K2 Enterprises, LLC

Human-in-the-Loop Governance Defined

Keeping professional oversight over autonomous agents

- **The Propose-and-Dispose Model.** Agents can draft recommendations and prepare actions, but a human makes the final call before anything goes out the door.
- **High-Risk Decision Checkpoints.** Set clear triggers where the agent must stop and get CPA sign-off before any client communication is sent.
- **Professional Judgment Safeguards.** A CPA reviews the gray areas—tax nuance, client history, context—so nothing sensitive is left entirely to automation.
- **Liability and Accountability Retention.** Written policies should make it explicit: the CPA remains professionally responsible for every output an autonomous agent produces.



Copyright 2026, K2 Enterprises, LLC

HITL Example: Reviewing a Suspicious Transfer

A practical look at autonomous oversight in action

- In Q3 2024, an autonomous monitoring agent at Sterling Financial flags a $50,000 international wire.
- It assigns a risk score by checking the recipient against multiple global watchlists.
- Based on firm-defined rules, the agent pauses the transfer and moves the transaction to pending.
- The lead partner gets an instant alert with the agent's full reasoning log for a final call.



Copyright 2026, K2 Enterprises, LLC

Reducing Risk in Autonomous Agents

Practical guardrails for running agentic systems safely

- **Hallucinated Compliance Logic.** Agents can sound certain while giving the wrong regulatory advice; use Retrieval Augmented Generation to anchor answers in firm-approved documents.
- **Unauthorized API Execution.** Autonomous agents might trigger the wrong system actions; control this with strict API scoping and tightly managed permissions.
- **Prompt Injection Vulnerability.** Malicious inputs can hijack an agent's instructions; apply prompt-injection filters to validate and sanitize all client data.
- **Data Privacy Leakage.** Sensitive client information can slip into public models; rely on private, enterprise-grade LLM instances to keep data isolated.



Copyright 2026, K2 Enterprises, LLC

Agentic Audit Trail, Explained

Recording chain of thought for oversight

Audit Feature	Standard Black Box Output	Transparent Agentic Log
Visibility	You only see the final answer.	Shows each step behind the conclusion.
Tool Usage	Data pulls and processing happen out of sight.	Records the exact API calls and searches made.
Error Tracking	If something's wrong, you're left guessing why.	Flags the precise point where the logic breaks.
Review Depth	You have to redo the work to check it.	Lets you confirm the reasoning quickly.
Compliance	Falls short of standard professional audit expectations.	Produces a clear, audit-ready workpaper trail.

Copyright 2026, K2 Enterprises, LLC

From compliance work to always-on financial oversight

SCALING PROACTIVE CLIENT ADVISORY

K2 Enterprises

Copyright 2026, K2 Enterprises, LLC

The Move to Real-Time Advisory

From financial historian to proactive partner

- **Past Reports vs.** Forward Insight. Looking backward only tells clients what already went wrong; agent-driven oversight spots financial risks while there's still time to act.
- **Your 24/7 Financial Smoke Alarm.** Autonomous agents watch live data feeds and flag anomalies the moment they surface—no more waiting on a 30-day reporting cycle.
- **Redefining the Firm's Role.** When you move from compliance historian to real-time advisor, you become part of strategic decisions—and that supports premium fees.
- **How Continuous Monitoring Works.** Persistent API connections review each transaction against your firm's health benchmarks and stated goals, in real time.
- **Built-In Advisory Signals.** Automated monitoring highlights consultative moments —like emerging tax planning needs—well before the traditional year-end scramble.
- **Grow Without Losing Depth.** Autonomous oversight lets your team support more clients while keeping a close eye on each one's financial picture.



K2 Enterprises

Copyright 2026, K2 Enterprises, LLC

Setting Autonomous Decision Triggers

Linking financial signals to real action

- **Cash Runway Alert.** If cash on hand drops below 4 months of expenses, send an immediate advisory alert to the CFO.
- **Cost of Goods Variance.** When specific COGS categories jump by 15%, kick off a line-item audit and prepare a vendor summary.
- **Burn Rate Thresholds.** If monthly burn runs 20% above the 12-month average, pause discretionary spend and notify the controller.
- **Inventory Turnover Warning.** When turnover falls below your set benchmarks, recommend immediate stock reduction steps and discount modeling.
- **Revenue Concentration Risk.** If one client accounts for more than 25% of total billings, schedule a strategic diversification planning session.
- **Payroll Variance Exception.** When payroll shifts 10% outside seasonal norms, flag it for hands-on partner review.



K2 Enterprises

Copyright 2026, K2 Enterprises, LLC

Advisory Monitoring in the Real World

How agent-driven systems are showing up in accounting today

- **Fintech Startup Burn Monitoring.** Custom agents built on Claude keep tabs on cash runway and nudge CFOs when spending suddenly jumps.
- **Retail Inventory Turnover Alerts.** Purpose-built GPTs review Shopify sales data and send automatic alerts when products start collecting dust.
- **Professional Services Revenue Analysis.** Agents plug into QuickBooks Online via APIs to spot revenue concentration risks before they become real problems.
- **Manufacturing COGS Variance Tracking.** Automated workflows flag 15% raw material price spikes so teams can adjust client pricing without delay.
- **Real Estate Cash Flow Oversight.** Monitoring agents compare rent collections to debt service ratios and issue 24/7 liquidity warnings when coverage gets tight.



K2 Enterprises

Copyright 2026, K2 Enterprises, LLC

Continuous Monitoring vs. The Monthly Close

Rethinking how the accounting cycle actually works

Comparison Criteria	Traditional Monthly Close	Agent-Led Continuous Model
Data Latency	You're looking at numbers that are already 30 days old.	Real-time visibility into what's happening right now.
Client Value	Mostly reactive—compliance and backward-looking reports.	Forward-looking guidance and early risk calls.
Firm Workload	Intense month-end crunch, then a reset.	Work spread evenly, fewer fire drills.
Touchpoints	Limited contact outside of tax season.	Regular, meaningful strategic conversations.

K2 Enterprises

Copyright 2026, K2 Enterprises, LLC

Guardrails for Autonomous Advisory Alerts

Protecting your credibility with tighter control

- **Do This: Set clear materiality thresholds for automated alerts.** Not That: Ping clients for every small variance under $500. Why: A defined floor cuts down on alert fatigue and ensures you reach out only when something truly matters.
- Do This: Send high-risk triggers to a partner review queue first. Not That: Let agents email sensitive risk findings straight to clients. Why: A quick human check protects the relationship and adds context the agent simply doesn't have.
- **Do This: Apply multi-condition logic to confirm financial anomalies.** Not That: Fire off an advisory warning from a single data point. Why: Checking signals like cash runway and burn rate together lowers false alarms and sharpens your advice.
- **Do This: Scrub all automated outputs for PII and sensitive data.** Not That: Forward raw agent logs with full client account numbers included. Why: Tight data hygiene keeps your firm secure while still giving clients the visibility they expect.



K2 Enterprises

Copyright 2026, K2 Enterprises, LLC

How Clients and Advisors See It

Getting incentives aligned around autonomous monitoring

- **The SMB Business Owner.** Wants fewer surprises and quicker calls; sees 24/7 monitoring as insurance for the business.
- **The Managing Partner.** Thinks about margin and growth; wants less manual data checking so the team can focus on billable work.
- **The Compliance Officer.** Zeroes in on risk and clean audit trails; worries automated alerts might slip past firm-approved controls.
- **The Staff Accountant.** Cares about cutting manual entry and data chasing; sees agents as relief during month-end crunch.
- **The Client CFO.** Looks for tight strategic alignment and real-time visibility; uses agent insights to guide smarter capital moves.



Copyright 2026, K2 Enterprises, LLC

How We Measure Success in Agentic Advisory

Putting real numbers behind AI-driven advisory value

- **Time to Insight.** Shows how long it takes from a financial event happening to the advisor getting a verified alert they can act on.
- **Proactive Intervention Frequency.** Keeps track of how often agent triggers spark high-margin advisory conversations before month-end close.
- **Manual Surveillance Reduction.** Captures staff hours saved as teams move from manual data checks to autonomous exception monitoring.
- **Alert-to-Action Conversion Rate.** Tracks how many agent-driven alerts actually turn into meaningful, strategic client decisions.



Copyright 2026, K2 Enterprises, LLC

Linking autonomous agents to real business data

PRACTICAL WAYS TO INTEGRATE YOUR SOFTWARE STACK

K2 Enterprises

Copyright 2026, K2 Enterprises, LLC

The Agent Stack for Non-Developers

From heavy coding to practical orchestration

- **The Brain: Large Language Models.** This is the reasoning engine. It takes your instructions, makes sense of them, and maps out the steps to get the job done.
- **The Connectors: iPaaS Platforms.** Tools like Zapier and Make.com act as the nervous system, linking the brain to your data and moving information where it needs to go.
- **The Tools: SaaS API Endpoints.** These are the standard access points that let your agents read from and write to systems like QuickBooks.
- **Logic-First Configuration.** Success comes down to mapping clear business rules—not grinding through lines of raw code.
- **Orchestration over Engineering.** The real work is coordinating the business apps you already use so they operate on their own, without a developer in the middle.
- **Accessible Barrier to Entry.** Low-code platforms give CPAs a practical way to build capable agents using visual tools and plain language.



K2 Enterprises

Copyright 2026, K2 Enterprises, LLC

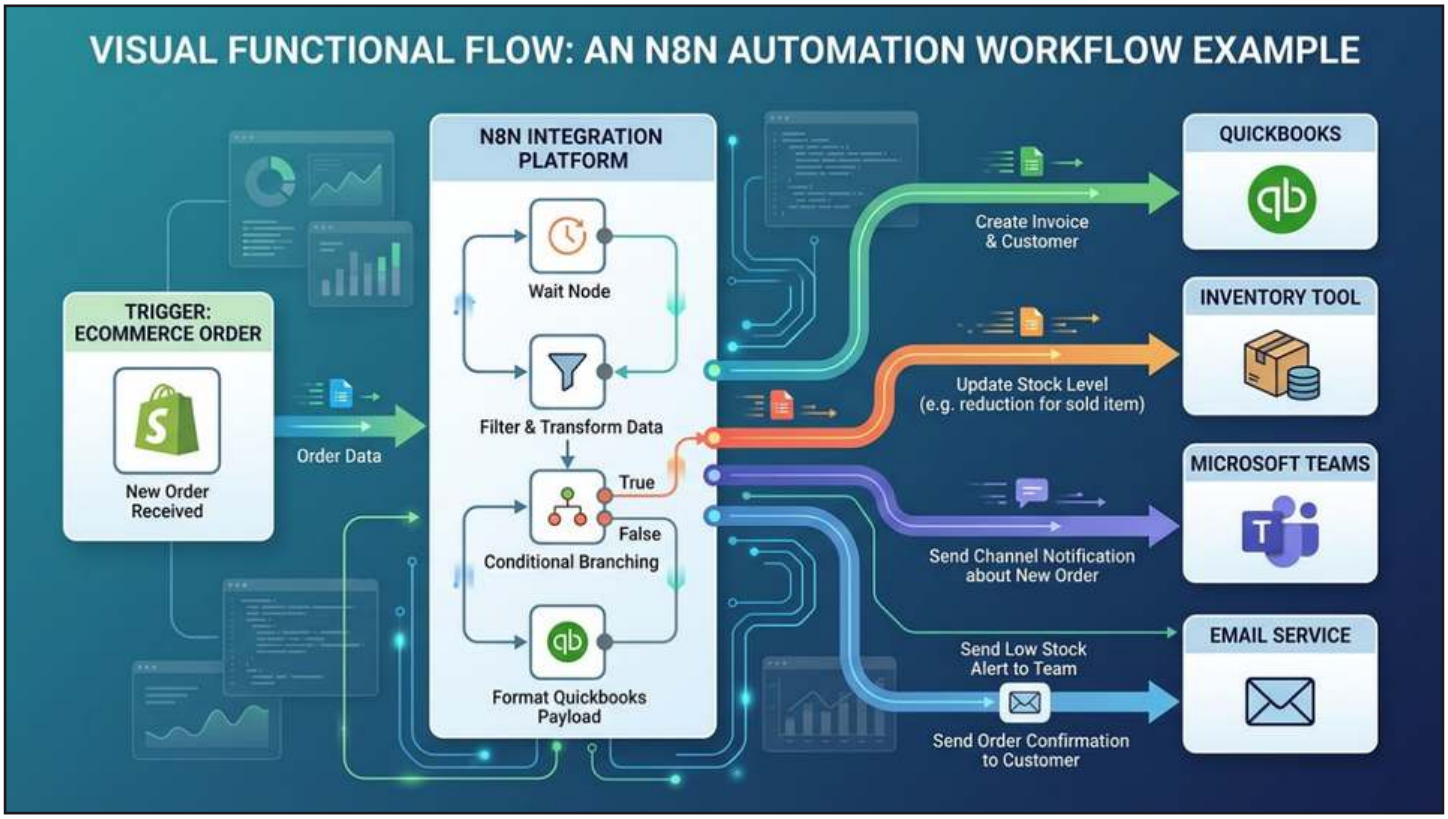

Picking Your Agentic Starting Point

How to weigh chat-based tools versus action-driven platforms

- **n8n: Deep Logic and Privacy.** Built for layered, multi-step financial thinking; gives you tight control over sensitive firm workpapers and data flows.
- **Zapier Central: Speed and Connectivity.** Hard to beat for quick rollout; connects agents to 6,000+ apps, though it doesn't go as deep on custom reasoning.
- **OpenAI GPTs: Quick Action Prototypes.** Great for testing lightweight triggers fast; limited API flexibility makes scaling serious workflows tougher.
- **The Setup Tradeoff.** OpenAI gets you moving fastest, while n8n takes more hands-on configuration to handle complex logic well.
- **API Flexibility and Control.** n8n allows full custom coding, whereas Zapier and OpenAI limit flexibility to keep things simple.
- **Strategic Fit: Logic or Reach?** Pick n8n for high-stakes reasoning; go with Zapier Central when broad software integration matters more.



K2 Enterprises

Copyright 2026, K2 Enterprises, LLC

Picking Your Agentic Starting Point

How to weigh chat-based tools versus action-driven platforms

- **n8n: Deep Logic and Privacy.** Built for layered, multi-step financial thinking; gives you tight control over sensitive firm workpapers and data flows.
- **Zapier Central: Speed and Connectivity.** Hard to beat for quick rollout; connects agents to 6,000+ apps, though it doesn't go as deep on custom reasoning.
- **OpenAI GPTs: Quick Action Prototypes.** Great for testing lightweight triggers fast; limited API flexibility makes scaling serious workflows tougher.
- **The Setup Tradeoff.** OpenAI gets you moving fastest, while n8n takes more hands-on configuration to handle complex logic well.
- **API Flexibility and Control.** n8n allows full custom coding, whereas Zapier and OpenAI limit flexibility to keep things simple.
- **Strategic Fit: Logic or Reach?** Pick n8n for high-stakes reasoning; go with Zapier Central when broad software integration matters more.



K2 Enterprises

Copyright 2026, K2 Enterprises, LLC

Where iPaaS Tools Fit

Linking your agent's brain to the systems it depends on

Platform Focus	Zapier Central	n8n.io	Strategic Edge
Core Complexity	Straightforward, one-to-one app automations.	Layered, branching multi-step accounting workflows.	Pick the tool that fits the job.
Logic Depth	Simple triggers with limited conditions.	Detailed data handling and custom code options.	Keeps messy, real-world professional data under control.
Time to Launch	Fast; designed for quick business experiments.	Moderate; you'll need to map the logic first.	Speed where you need it, depth where it counts.
Firm Oversight	Standard security with simple user management.	Fine-grained control, including self-hosting.	Protects sensitive client data without slowing you down.

K2 Enterprises

Copyright 2026, K2 Enterprises, LLC

Where iPaaS Tools Fit

Linking your agent's brain to the systems it depends on

Platform Focus	Zapier Central	n8n.io	Power Automate
Core Complexity	Straightforward, one-to-one app automations.	Layered, branching multi-step accounting workflows.	Pick the tool that fits the job.
Logic Depth	Simple triggers with limited conditions.	Detailed data handling and custom code options.	Keeps messy, real-world professional data under control.
Time to Launch	Fast; designed for quick business experiments.	Moderate; you'll need to map the logic first.	Speed where you need it, depth where it counts.
Firm Oversight	Standard security with simple user management.	Fine-grained control, including self-hosting.	Protects sensitive client data without slowing you down.



K2 Enterprises

Copyright 2026, K2 Enterprises, LLC

Decision Criteria for Tool Selection

A practical due diligence checklist for firm owners

- **SOC 2 compliance and data security.** Put security first. Stick with tools that carry proven certifications so client financial data stays locked down.
- **Pre-built accounting software connectors.** Native QuickBooks or Xero connections matter—they cut down on custom API work and ongoing maintenance.
- **Error handling and notifications.** You want platforms that surface broken logic early, not ones that let data drift quietly in the background.
- **User permission controls.** Pay attention to how access is handled so agents don't step outside their professional lane.
- **Scalability and API rate limits.** Make sure the tool can handle peak-season volume without running into hard technical limits.



K2 Enterprises

Copyright 2026, K2 Enterprises, LLC

Common Integration Traps in Accounting Workflows

How to sidestep avoidable mistakes when deploying agents

- **Making the First Workflow Too Complex.** Designing elaborate branching logic from day one usually creates brittle setups that fall apart with even small data changes.
- **Overlooking API Rate and Transaction Caps.** If you ignore software throttling, your agents can freeze mid-process—especially during heavy tax-season volume.
- **Poor Handling of API Keys.** Keeping credentials in plain text is an open invitation to trouble; store them in encrypted environment variables instead.
- **No Automated Error Alerts in Place.** When data stops flowing and no one gets notified, records quietly drift out of sync before anyone notices.



Copyright 2026, K2 Enterprises, LLC

Red Flags in Broken Workflows

Practical signals your agent isn't healthy

- **Silent Data Desync.** Watch for cases where the agent says "success," but nothing actually changes in your target system.
- Rising Data Mapping Mix-Ups. If transactions start getting mislabeled, your data schema is likely too tangled for the agent to handle cleanly.
- **Workflows That Stall Quietly.** When a process just stops—no alert, no error—it usually means logic you didn't account for.
- **Erratic Reasoning Logs.** Scan the agent's chain of thought; messy or jumpy logic is often a preview of bad outputs.
- **Sudden API Slowdowns.** Keep an eye on response times. Odd delays often mean you're brushing up against hidden rate limits.
- **More Manual Fixes by the Team.** If staff are stepping in more often to correct results, your guardrails aren't holding.



Copyright 2026, K2 Enterprises, LLC

Security Risks & API Guardrails

Keeping autonomous professional workflows safe

- **Accidental Data Deletion.** Wide-open API permissions can wipe records by mistake; default to read-only keys whenever possible.
- **Unintended Money Movement.** Autonomous agents may send the wrong payments; require human sign-off before any funds move.
- **Privilege Creep.** Agents can wander into payroll or partner data; set tight, scoped permissions on every tool.
- **API Key Theft.** Plain-text credentials invite breaches; keep all keys in encrypted environment variables.
- **Data Sent to Public Models.** Pushing client files into consumer LLMs risks exposure; stick to private, enterprise-grade instances.
- **Runaway Automation Loops.** Chained API calls can spiral into logic errors; add circuit breakers to stop failing loops fast.



K2 Enterprises

Copyright 2026, K2 Enterprises, LLC

How Automated Firms Actually Mature

Mapping your move toward agent-driven coordination

- **Level 1: Getting Started (Simple Chat).** Team members use public LLM web tools to draft emails or summarize internal firm memos.
- **Level 2: Building Capability (Connected Actions).** The firm sets up custom GPTs with basic API calls to pull targeted QuickBooks data.
- **Level 3: Operational (Integrated Workflows).** Agents run through iPaaS platforms like Make.com to handle multi-step document collection and processing.
- **Level 4: Out Front (Multi-Agent Orchestration).** Specialized agents keep an eye on client finances, flag variances, and draft advisory alerts for partners.
- **What It Takes to Advance: Logic Mapping.** Reaching Level 3 means shifting from casual prompting to clearly mapped, structured workflow design.
- **Common Roadblock: Disorganized Data.** Scattered or poorly labeled internal files often stall firms at basic chat instead of true autonomous execution.



K2 Enterprises

Copyright 2026, K2 Enterprises, LLC

Tool Integration Readiness Checklist

Pre-launch checks before your agent goes live

- **Clear Process Map.** Make sure the workflow is documented in a simple step-by-step flowchart before you start setting up the agent's logic.
- **Clean, Consistent Data Inputs.** Double-check that source files and database fields are tidy and labeled consistently so you don't run into mapping mistakes.
- **Properly Scoped API Credentials.** Confirm you've created specific, read-only API keys for the agent instead of handing it full master account access.
- **Secure Key Storage.** Review your iPaaS platform and ensure all secret keys are stored safely in encrypted environment variables.
- **Human-in-the-Loop Checkpoints.** Be explicit about where a team member must review and approve before the agent takes any external action.
- **Team Troubleshooting Prep.** Get your staff ready to spot and report silent failures or odd agent behavior during the pilot phase.



K2 Enterprises

Copyright 2026, K2 Enterprises, LLC

Your First 90 Days Getting Agents Live

A practical rollout plan for agentic deployment

- **Days 1–30: Lay the Groundwork and Pick Your Tool.** Pinpoint one high-friction process and choose a low-code platform to run your first controlled pilot.
- **Days 1–30: Lock Down Security and Access.** Issue read-only API keys and set up encrypted environment variables to store credentials safely.
- **Days 31–60: Build a Single-Use Agent.** Stand up a simple Slack-to-QuickBooks agent to handle basic data lookups or status alerts.
- **Days 31–60: Tighten the Pilot and Train Support.** Operate the agent in a controlled setting while teaching staff how to catch silent failures early.
- **Days 61–90: Expand into Client Workflows.** Roll the refined agent into client-facing document collection and put formal performance reviews in place.
- **Days 61–90: Make Governance the Standard.** Finalize human-in-the-loop rules and fold agent monitoring into the firm's standard operating procedures.



K2 Enterprises

Copyright 2026, K2 Enterprises, LLC

Future-proofing how your firm actually makes money

SCALING THE AGENT-DRIVEN ACCOUNTING FIRM

K2 Enterprises

Copyright 2026, K2 Enterprises, LLC

Why Billable Hours No Longer Work

Moving from billing for effort to charging for results

- **Time-Based Billing Is Breaking Down.** Agentic automation turns ten-hour manual tasks into seconds, which makes the old hourly model hard to justify.
- **Effort and Results Are Out of Sync.** When you price by hours worked, you punish efficiency—even when autonomous agents deliver the outcome instantly.
- **Value Now Lives in the System.** Firm value comes from proprietary automated workflows, not the total number of billable hours on the clock.
- **Keeping the Automation Upside.** To protect margins, pricing has to reflect the impact of the result—not the time it took to get there.
- **The Move Toward Subscription Revenue.** Flat, predictable pricing fits better with continuous, always-on agentic financial monitoring.
- **Rethinking the CPA Value Proposition.** CPAs need to show up as strategic partners delivering real-time insight—not just compliance work.

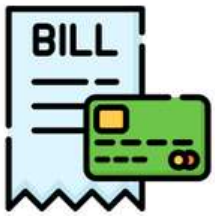

K2 Enterprises

Copyright 2026, K2 Enterprises, LLC

Continuous Accounting Subscription: A Case Study

Shifting from annual tax fees to always-on financial guidance

- **Traditional Model Baseline.** Apex Advisory Services had been billing Bluebird Manufacturing a $12,000 annual fee strictly for tax compliance.
- **Agent-Based Monitoring Rollout.** In Q1 2024, Apex introduced autonomous agents to keep a constant watch on Bluebird's inventory and cash flow.
- **Move to a Subscription Model.** The firm shifted the client to a $2,500 monthly subscription covering ongoing financial oversight.
- **Real-Time Insight in Action.** In May, the agents flagged a $15,000 supply chain variance, giving leadership time to correct course immediately.
- **Business Impact.** Annual revenue per client rose by 150%, while manual labor hours fell by eighty percent.



K2 Enterprises

Copyright 2026, K2 Enterprises, LLC

Traditional Firms vs. Agent-Led Economics

Why autonomous systems change the financial math

Metric	Traditional Firm	Agent-Led Firm	What Actually Changes
Cost Driver	Billable hours and headcount.	Software subscriptions and compute.	From paying for people to paying for capability.
Scalability	Linear; hire more to do more.	Exponential; absorbs volume on demand.	No more hiring bottleneck.
Value Prop	Reactive compliance and reports.	Forward-looking guidance and oversight.	Shifts from effort sold to outcomes delivered.
Profit Margin	Capped by hourly pricing.	Higher; not tied to time.	You keep the upside automation creates.

K2 Enterprises

Copyright 2026, K2 Enterprises, LLC

Where Your Firm Stands on Automation

A practical look at your road to autonomous operations

- **Level 1: Manual and Legacy.** Your team handles data entry and reconciliations by hand; growth stalls because every new client requires another hire.
- **Level 2: RPA and Rule-Based.** Basic automation covers predictable, repetitive work; once the data gets messy or unstructured, the process falls apart.
- **Level 3: Generative and Assistant-Led.** Teams lean on AI to draft memos and summarize files, but people are still steering every step.
- **Level 4: Agentic and Autonomous.** Connected agents watch the books and trigger advisory alerts on their own; firm value comes from the system logic you've built.



K2 Enterprises

Copyright 2026, K2 Enterprises, LLC

Common Traps in Model Shifts

Keeping margins intact during the agentic shift

- **Underpricing the Autonomous Agent.** Billing old hourly rates for instant agent outputs quickly eats into your margins.
- **Not Rethinking Staff Roles.** Leaving people stuck on data entry instead of training them to supervise and guide agents.
- **Skipping Quality Guardrails.** Assuming agents are always right invites hidden errors and real professional liability exposure.
- **Overbuilding the First Workflow.** Designing complex branching logic too soon creates fragile systems that break with messy, real data.
- **Weak Client Value Messaging.** If you don't explain why speed and insight justify premium fees, expect pricing pushback.
- **Inconsistent Data Labeling.** Messy internal files stop agents from finding the right workpapers and slow the entire rollout.



K2 Enterprises

Copyright 2026, K2 Enterprises, LLC

Handling Pricing Pushback with Clients

Shifting the conversation from hours worked to value delivered

- **Objection: Why pay the same if machines are doing the work?** Response: You're not paying for keystrokes—you're paying for faster insight and fewer surprises down the road.
- **Objection: Is my sensitive financial data safe with agents?** Response: We run on enterprise-grade, SOC 2 compliant platforms, and your data stays inside our firm's private environment. Period.
- **Objection: I'd rather have a person review my books.** Response: You still do. Our CPAs now spend more time on strategy and judgment because agents take care of the repetitive data work.
- **Objection: This subscription costs more than my annual tax filing.** Response: It replaces a once-a-year scramble with 365 days of steady oversight and forward-looking advice.
- **Objection: How do I know the agent isn't making mistakes?** Response: Nothing runs unchecked. Every action follows strict human-in-the-loop controls and is backed by firm-standard audit trails.



Copyright 2026, K2 Enterprises, LLC

Strategic Choices: Build, Buy, or Partner

A practical framework for adding agentic capabilities to your firm

- **Core IP and Real Differentiation.** If the workflow is truly your edge, build the agent yourself. If it's not what sets you apart, buy a specialized tool and move on.
- **Speed to Implement and Get to Market.** Accounting-focused AI can be deployed right away. Building your own solution usually means months of development before anyone sees value.
- **Total Cost and Ongoing Maintenance.** Custom builds give you control, but they also require steady technical oversight—something partner platforms take care of behind the scenes.
- **Data Privacy and Security Standards.** Work with tech-forward platforms that provide SOC 2 compliance, instead of taking on the cost and burden of building that security stack yourself.
- **Scale and Fit with Your Existing Stack.** Make sure any tool you buy connects cleanly with what you already use. If it doesn't, building may be the better path.



Copyright 2026, K2 Enterprises, LLC

Practical guidance for firm leaders

LAYING THE GROUNDWORK FOR AGENTIC AI

K2 Enterprises

Copyright 2026, K2 Enterprises, LLC

The Agentic Maturity Roadmap

Charting your move toward autonomous operations

- **Level 1: Ad-hoc Prompting (Foundational).** Staff rely on public LLM portals for one-off tasks; output varies widely and isn't tied to firm data.
- **Level 2: Custom GPTs with Actions (Developing).** The firm creates internal tools that connect to targeted APIs for structured data pulls and updates.
- **Level 3: RAG-enabled Research Agents (Advanced).** Agents work through private workpapers and tax manuals on their own, delivering grounded, firm-specific financial insight.
- **Level 4: Autonomous Orchestrated Ecosystems (Leading).** Multiple agents coordinate across workflows, trigger alerts, and run end-to-end processes with limited human oversight.
- **Overcoming Progression Blockers.** Progress depends on shifting from generic AI use to structured data environments, backed by disciplined human-in-the-loop review.



K2 Enterprises

Copyright 2026, K2 Enterprises, LLC

Practical Low-Lift AI Projects

Simple wins to drive adoption

- **Email Document Categorizer.** Automatically sorts tax workpapers into the right folders using Zapier Central logic—no more manual dragging and dropping.
- **Internal Slack Research Bot.** Gives staff quick, reliable technical answers through an OpenAI GPT knowledge base built around your firm's content.
- **Receipt-to-JSON Extraction Tool.** Turns messy expense images into clean, structured data using GPT-4o Vision actions.
- **Client Meeting Summarizer.** Transcribes meetings and flags clear financial to-dos with specialized meeting assistant agents.
- **Engagement Letter Drafter.** Drafts tailored service agreements by matching client needs with firm-approved templates.



K2 Enterprises

Copyright 2026, K2 Enterprises, LLC

Case Study: The 1099 Follow-Up

A hypothetical shift from manual chasing to agent-driven follow-up

- **Automated Data Gap Review.** In Q4 2024, agents at Sterling Partners reviewed 200 CRM profiles to pinpoint missing vendor TINs.
- **Targeted Client Email Outreach.** The system generated 85 tailored emails, calling out specific missing documents and linking to the secure portal.
- **Self-Running Document Check Loop.** Agents checked incoming W-9 uploads against IRS formatting rules, flagging just three unreadable scans.
- **Clear Efficiency and Labor Gains.** Firm leadership reported an 80% drop in manual follow-up time compared with the prior year.



K2 Enterprises

Copyright 2026, K2 Enterprises, LLC

Designing the Reach Goal Advisory Agent

Creating an always-on system for client oversight

- **The Thinking Engine: LLM at the Core.** Plug in a Large Language Model to serve as the central brain handling complex financial analysis and reasoning.
- **Live Financial Feed: QuickBooks API Connection.** Set up secure API connections to pull real-time transaction data straight from the client's QuickBooks account.
- **Built-In Memory: Historical Benchmarks.** Provide historical performance data so the agent can spot meaningful deviations from established trends.
- **Forward-Looking Logic: Predictive Alerts.** Move beyond after-the-fact reports and trigger automated alerts that flag cash flow risks before they surface.
- **Human in the Loop: Partner Guardrails.** Protect professional standards by requiring partner sign-off before any automated advisory message goes to a client.
- **The Agent-Driven Business Model Shift.** Use this setup to support high-margin subscription pricing that isn't tied to traditional billable hours.



K2 Enterprises

Copyright 2026, K2 Enterprises, LLC

Agentic Deployment Readiness Checklist

Key requirements before you roll it out

- **Clean, Structured Financial Data.** Make sure your financial records live in organized tables—not buried in scattered, unstructured files.
- **Digitized Engagement Letter Library.** Confirm every service agreement is digitized so agents can read, interpret, and work with the terms.
- **Secure, Reliable API Access.** Check that your core accounting system offers stable API connectivity for agent integration.
- **Documented Workflow Logic.** Write out your manual processes in clear, step-by-step logic before you try to automate them.
- **Baseline Technical Literacy.** Gauge whether your team understands basic AI oversight and human-in-the-loop review practices.
- **Clear Governance and Audit Controls.** Define ownership and decision rights for any autonomous actions the system initiates.



K2 Enterprises

Copyright 2026, K2 Enterprises, LLC

Managing Agentic Implementation Tradeoffs

Finding the right balance between speed, cost, and control

- **Speed to Launch vs. Tailored Precision.** Off-the-shelf tools like Claude Desktop get you up and running quickly, but they won't match the specialized logic of a purpose-built agent.
- **Upfront Cost vs. Room to Scale.** Low-code platforms keep early spend down, while custom Python agents give you more flexibility as the firm takes on more complex work.
- **Open Data Access vs. Tight Security Controls.** Expanding API access helps agents reason more deeply, but it also demands stricter SOC 2 monitoring and oversight.
- **More Automation vs. Quality Control.** Ramping up autonomous tasks sounds efficient, yet quality can slip fast if human-in-the-loop reviews aren't consistently enforced.
- **Central Standards vs. Team Flexibility.** Firm-wide agents drive consistency, though they can slow down experimentation inside individual practice groups.



K2 Enterprises

Copyright 2026, K2 Enterprises, LLC

Common Early Agent Mistakes

How to sidestep avoidable execution and oversight slip-ups

- **Over-Automating Sensitive Client Communications.** Letting agents send client messages without a quick human review can miss the tone—and chip away at hard-earned trust.
- **Skipping Human-in-the-Loop Verification Checkpoints.** No CPA sign-off means reasoning errors go unlogged, which can quickly turn into real liability.
- **Deploying Agents on Messy Unstructured Data.** If the files are disorganized, the outputs will be too—leading to fabricated insights and shaky financial results.
- **Neglecting Detailed Agentic Reasoning Logs.** Without clean audit trails, you're left guessing why the agent made a particular call.
- **Treating Agents as Static Software Templates.** Assuming agents run on autopilot invites brittle workflows that snap when edge cases show up.
- **Underestimating the Staff Training Burden.** Rolling this out without proper training creates friction and leaves your team unprepared to supervise the agents.



K2 Enterprises

Copyright 2026, K2 Enterprises, LLC

Today We Discussed

- The Evolution of AI: From Chatbots to Autonomous Agents
- Understanding the Tech Stack: LLMs, Tools, and Reasoning Loops
- Practical SMB Applications: Automating Operations and Customer Service
- Agentic AI in Public Accounting: Audit, Tax, and Advisory Workflows
- Overview of Current Platforms and Consumer Tools (e.g., Claude Desktop, AutoGPT)
- Security and Risk Management in an Agent-Driven Environment
- Strategic Implementation: Building vs. Buying Agentic Solutions

Copyright 2026, K2 Enterprises, LLC

Stephen M. Yoss, MS, CPA



Check out my website
https://yoss.io

Send me an email:
steve@devmatics.io

K2 Enterprises
Copyright 2026, K2 Enterprises, LLC